

**REQUEST FOR PROPOSALS  
CONSULTANT SERVICES LAND SURVEYOR  
RFP # 2010-4**

**ADDENDUM # 1**

**June 10, 2011**

The following information is being issued as clarification to the RFP referenced above. All other conditions remain the same.

The District has previously conducted land surveys at all the sites for work that was done under the year 2000 Bond. As indicated in the RFP, the level of detail and amount of detail is not consistent for all the campuses. The information we have was indicated in the RFP. Since then, a number of buildings were demolished and new buildings constructed thus the need for a supplemental survey.

Attached are attachments A through F that further define the areas on each campus that will/may be effected by the proposed improvement work.

Attachment A & B	White Hill (work scheduled in two increments)
Attachment C	Brookside Upper
Attachment D	Brookside Lower
Attachment E	Wade Thomas
Attachment F	Manor

The District is looking for a ground topographic survey with a high level of detail in areas of proposed construction. The District is not necessarily looking to re survey the entire parcels.

Thank You,

George Baranoff  
Bond Program Manager  
(415) 456-4952  
gbaranoff@rossvalleyschools.org

# Attachment A

## Scheme A – Projects 1 and 2

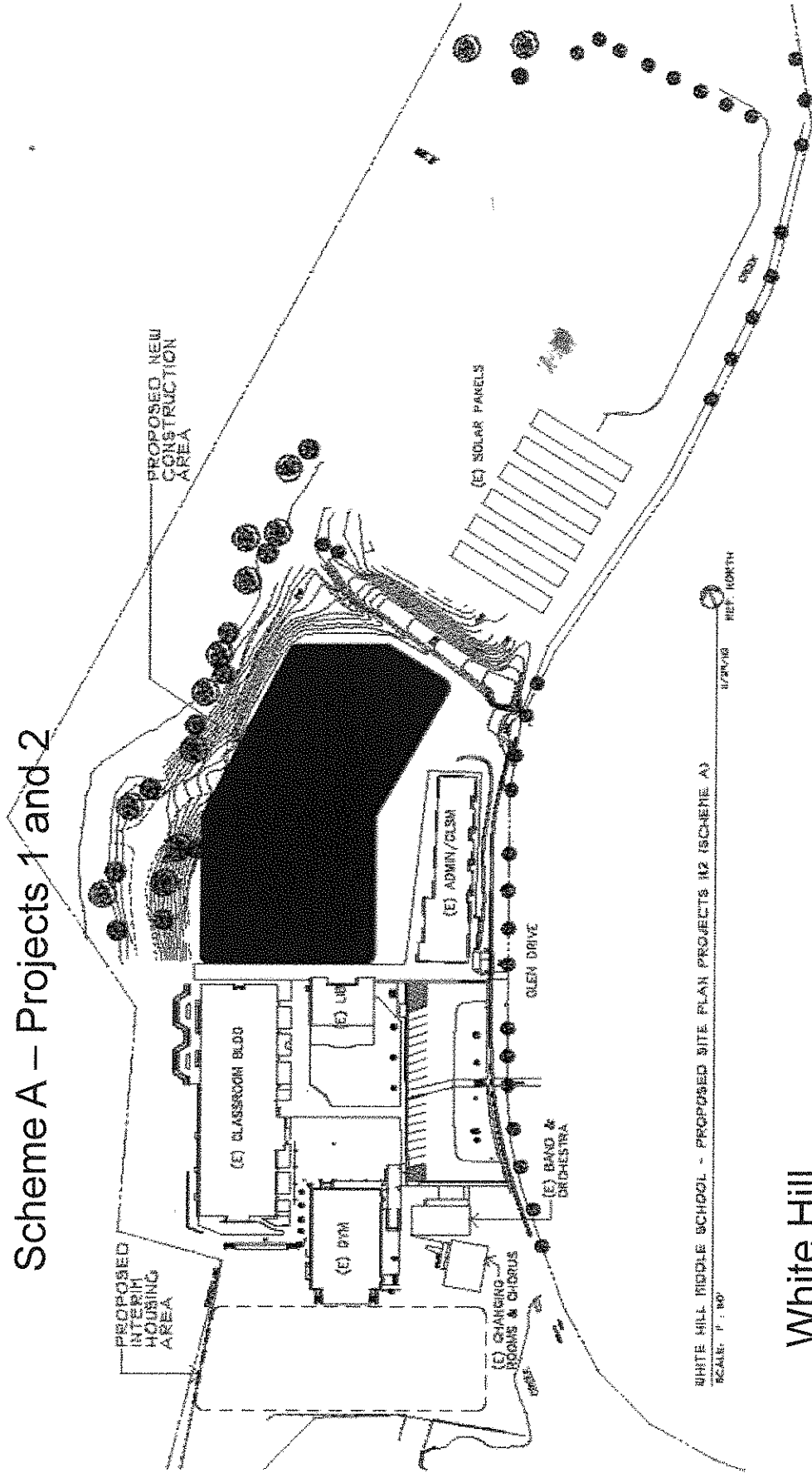

WHITE HILL MIDDLE SCHOOL - PROPOSED SITE PLAN PROJECTS 1&2 (SCHEME A)  
SCALE: 1" = 40'

White Hill

# Attachment B

## Scheme A – Project 4

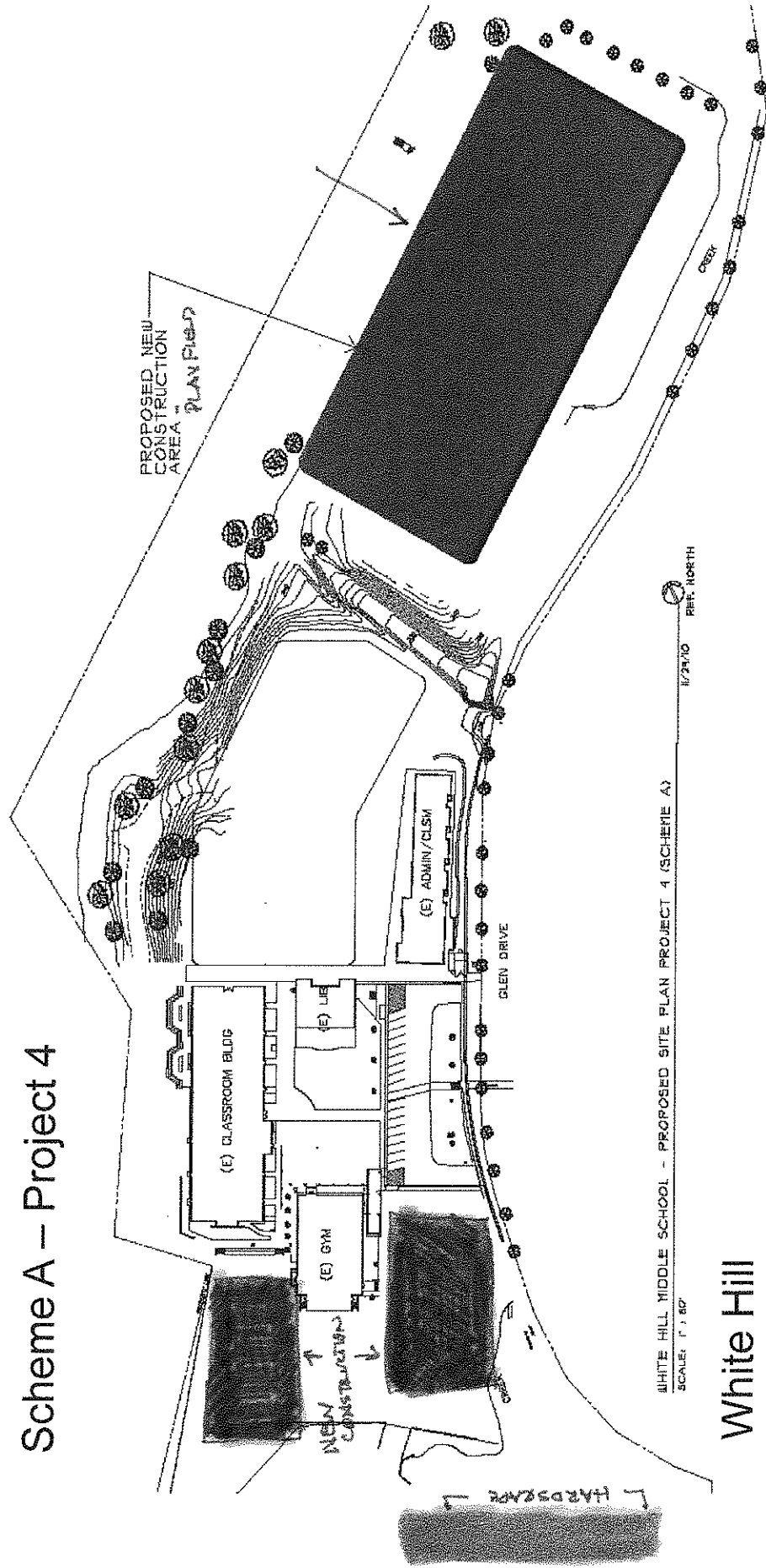

White Hill





# Attachment E

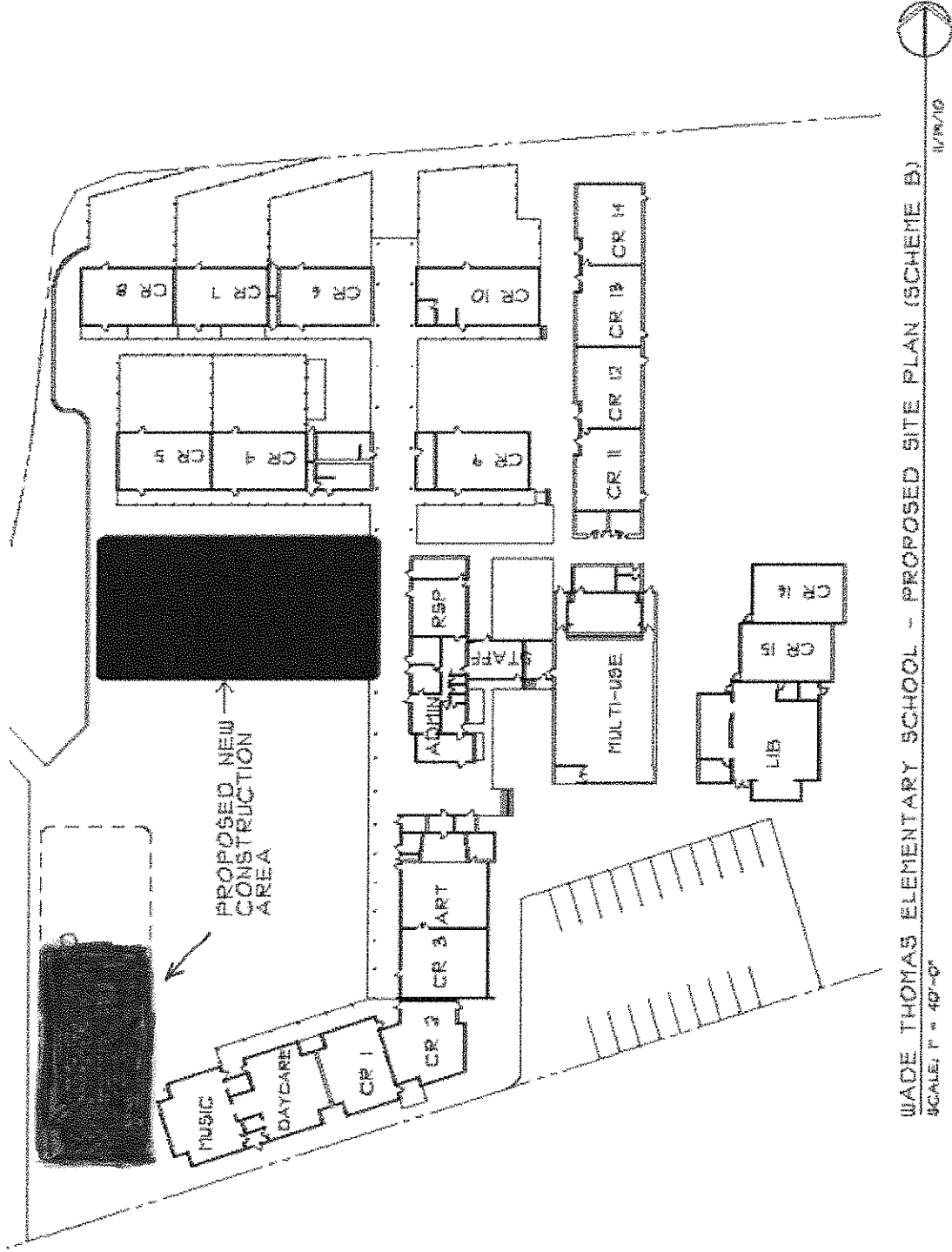

Wade Thomas – Scheme B

a  
d

# Attachment F

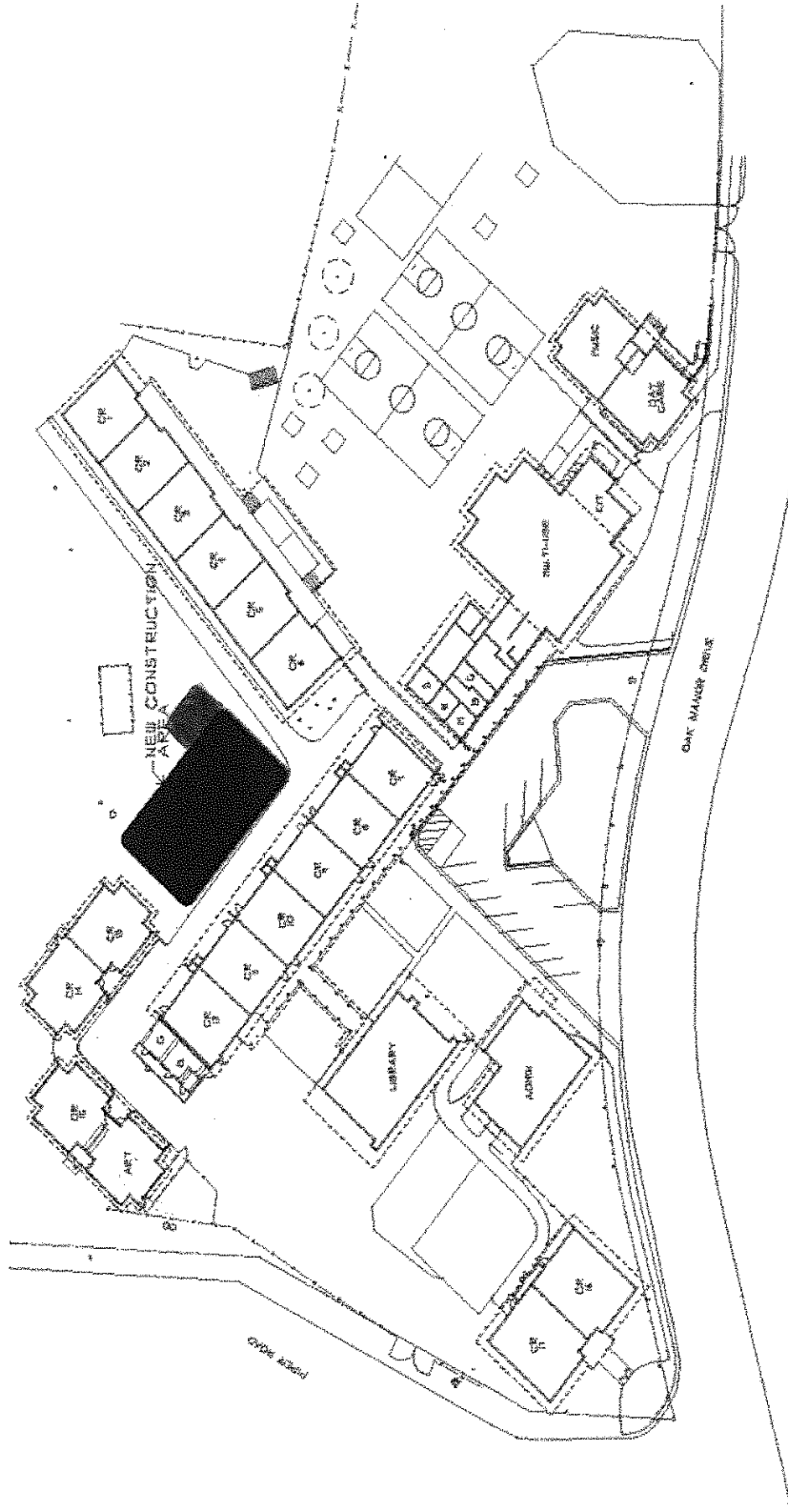

MANOR ELEMENTARY SCHOOL - PROPOSED SITE PLAN  
SCALE: 1" = 40'-0"

## Manor Proposed Location of Additional Classrooms

